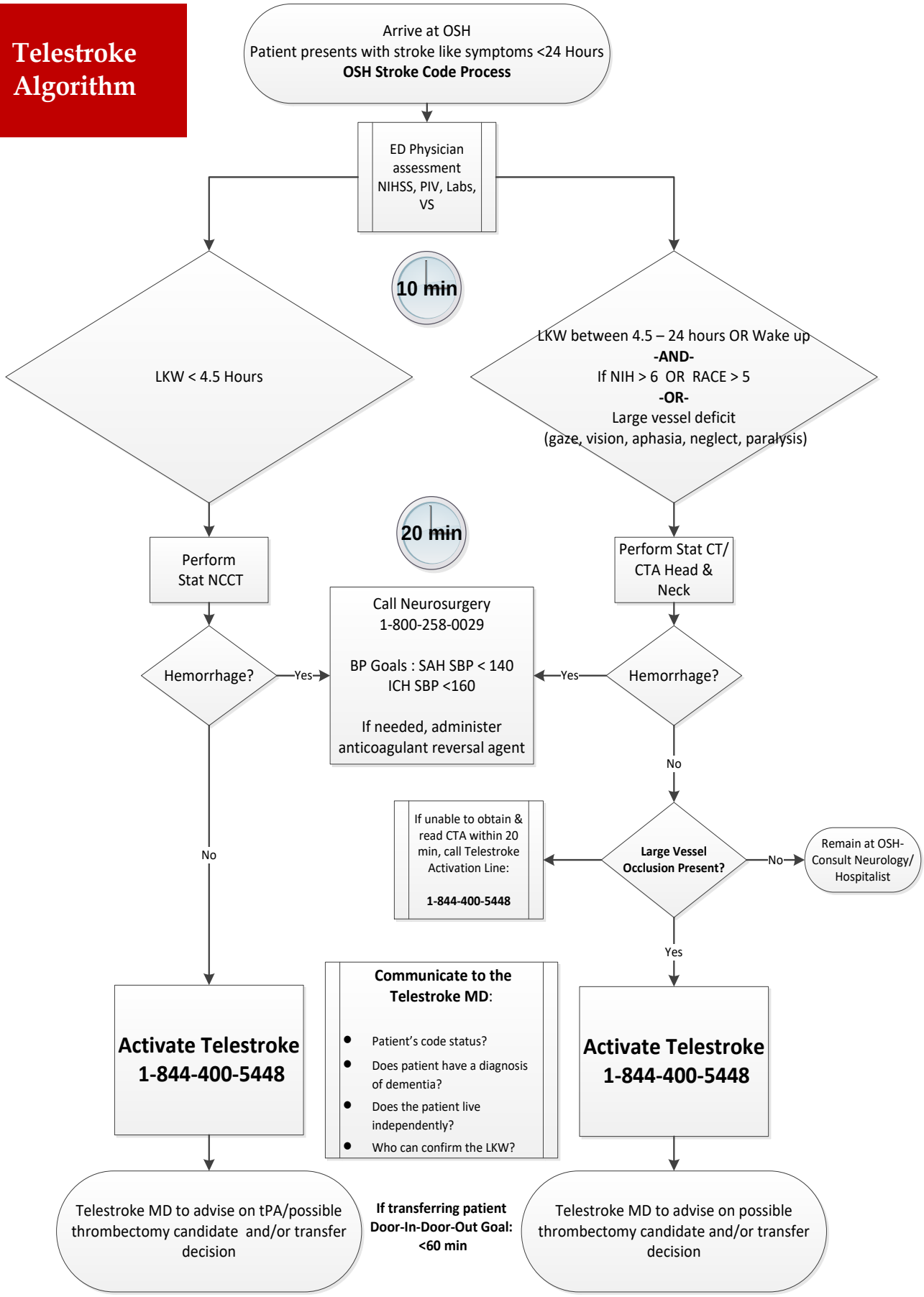Telestroke Algorithm